Green Shoots:
Yukon's Health and Social Services Transformation

Putting People First. The final report of the comprehensive review of Yukon's health and social programs and services

Stephen Samis

Duputy Minister, Health and Social Services, Yukon (2017-2022)

April 1, 2022

CHSPR 2022 34th ANNUAL HEALTH POLICY CONFERENCE

- 44,000 people
- 34,000 live in Whitehorse area
- Larger than California, roughly same size as Germany
- 20% Indigenous (First Nations)
- 11/14 First Nations Self-Governing
- Highly connected by roads
- One fly-in community (Old Crow)

Background: The Challenge

The Comprehensive Review of health and social services

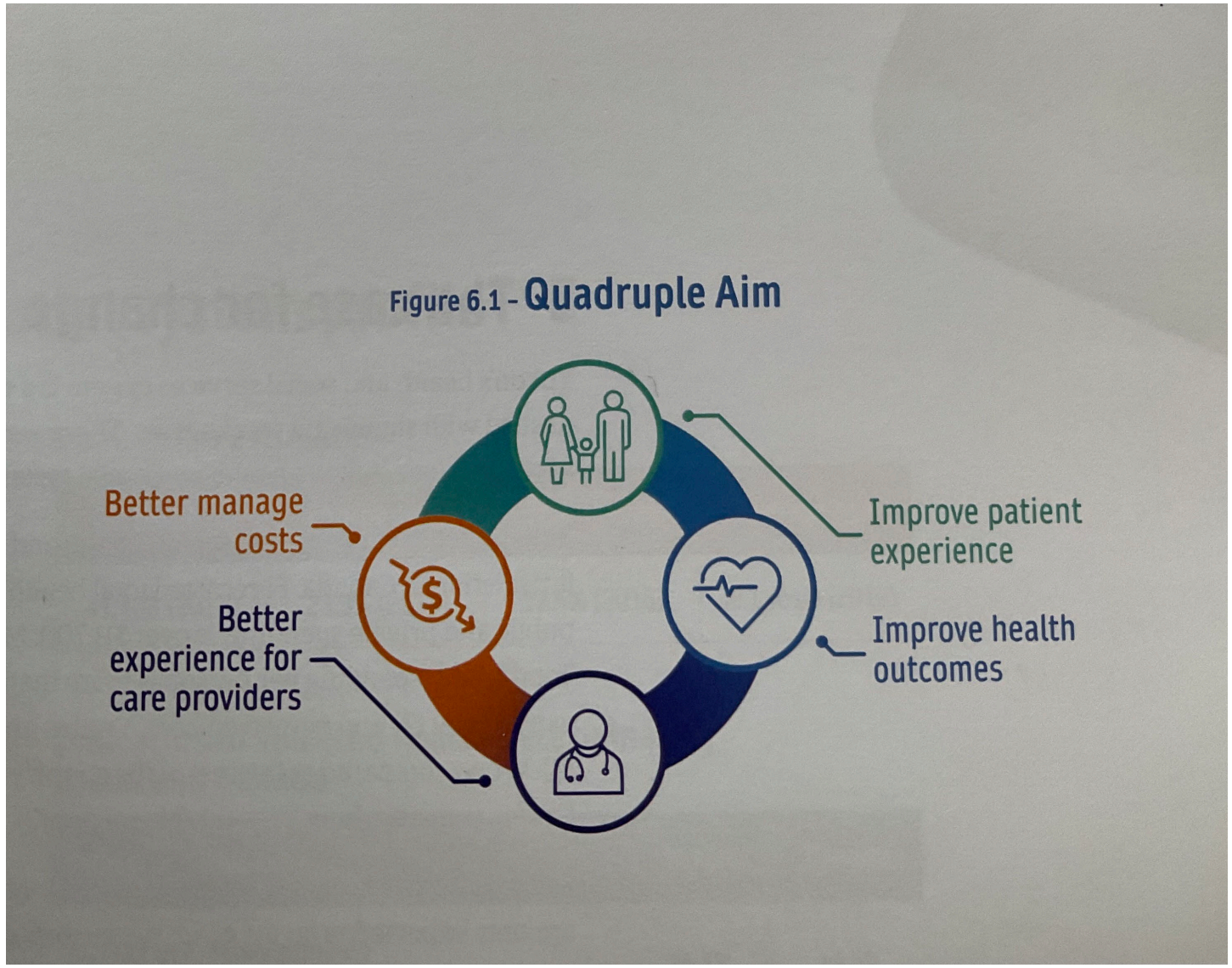

Engagement

What we heard

The Final Report

- 76 recommendations
- Use Quadruple Aim as North Star
- Focus on Primary Care Reform
- Care closest to community
- Culturally Safe Services, delivered with humility
- Engage people with lived experience
- Connected services – people at the centre
- Create a health authority – Wellness Yukon

What the Panel recommended (1)

What the Panel recommended (2)

What the Panel recommended (3)

What the Panel recommended (4)

What the Panel Recommended (5)

Yukon University

Full report and all recommendations:
https://Yukon.ca/en/putting-people-first

What has been done?

What has been done?

Green Shoots

Green Shoots

Green Shoots: Moving forward on the health authority

Thank you!

UBC Centre for
Health Services and
Policy Research

Medicare at a Crossroads

Myths and Realities 50 Years In

March 31 & April 1

UBC Vancouver Alumni Centre, or virtual

CHSPR 2022 34th ANNUAL HEALTH POLICY CONFERENCE